

# Bourbon

2

# Barragh

2

3

9

13

# Beer-Shean

2

3

10

# Bits of Sunshine

2

7

13

20

# Bocking

2

7

13

21

28

# Adieu

2

# Barre

2

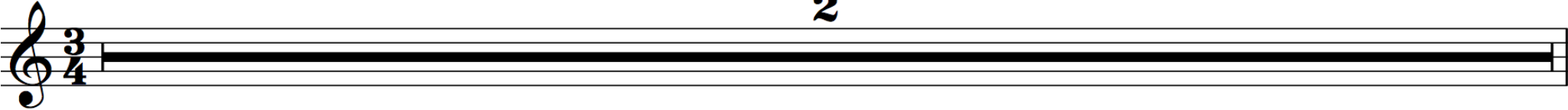

3

7

# Be Thou Exalted

2

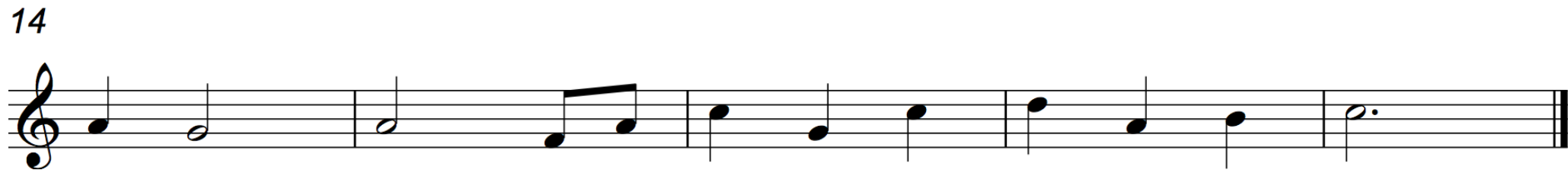
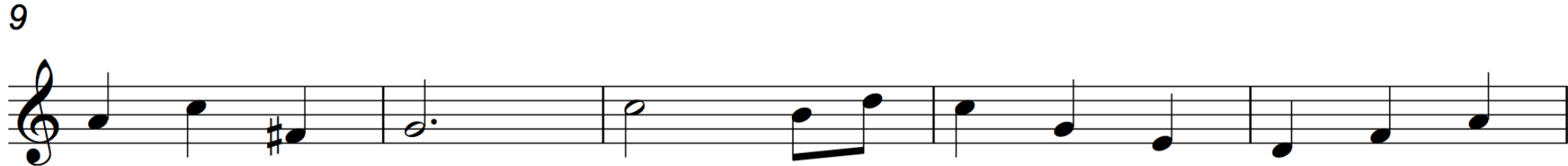
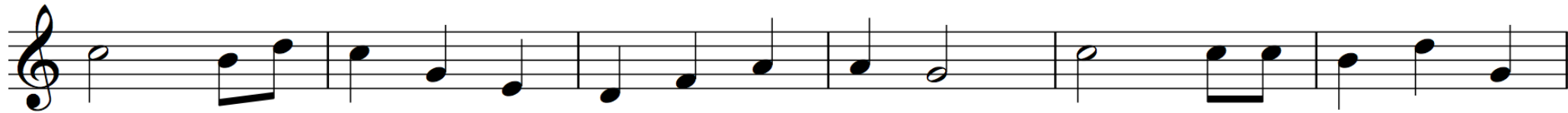

# Behold the Man

9

16

23

# Blacklands

2

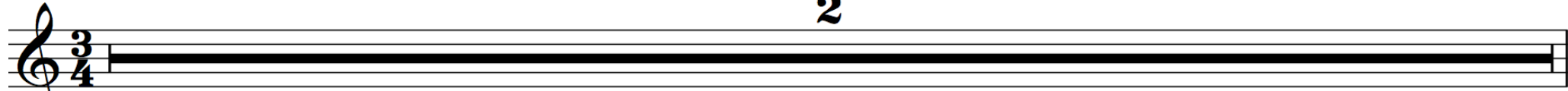

3

9

15

# Bliss

2

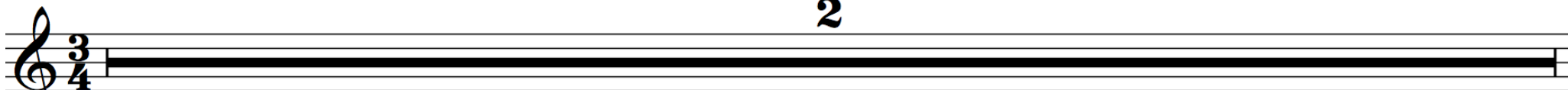

3

9

14

# Boa Vista

2

# Bow Brickhill

2

3

9

15

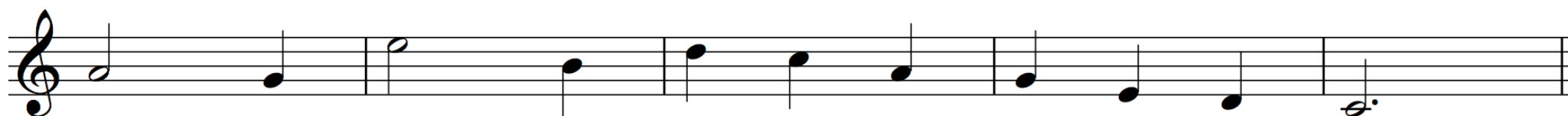

# Boylston

2

3

8

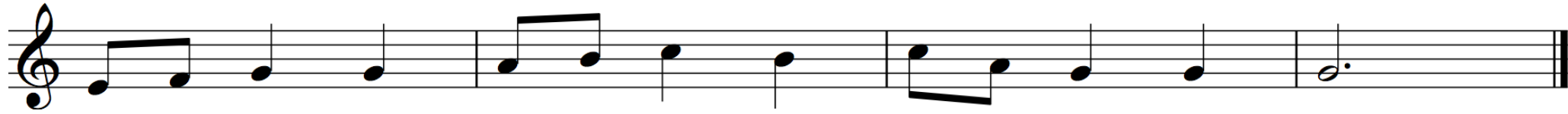

# Bring a Torch

2

7

14

22

# Borneo

2

9

18

26

35

# A Song in My Heart

2

7

12

16

# Ainsworth

2

3

7

# Beautiful Home Above

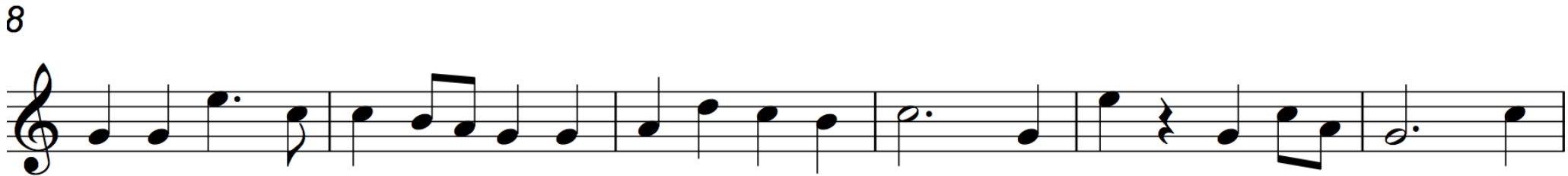

# Behold the Wondrous Love

2

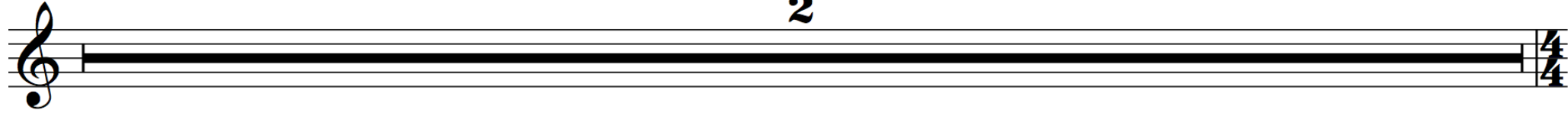

3

9

14

# Bellingham

2

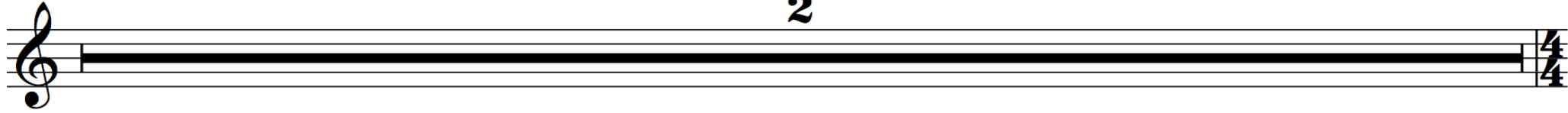

3

9

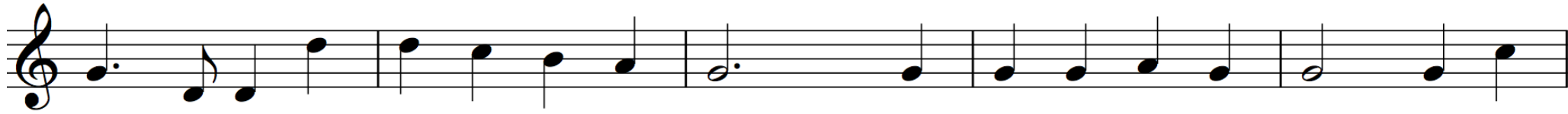

14

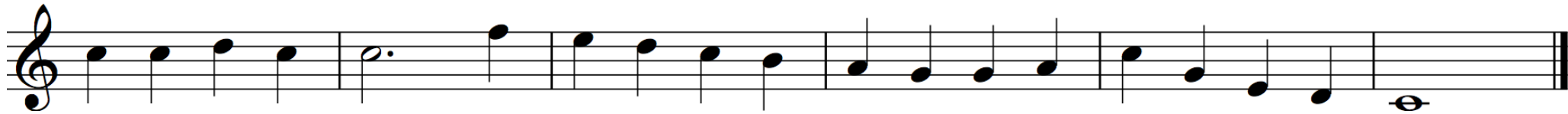

# Bethel

2

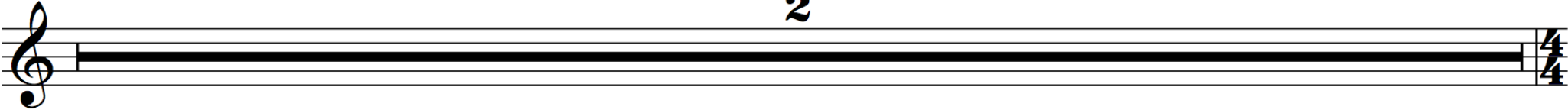

3

9

# Beverley

2

3

9

15

# Bijakovici

2

3

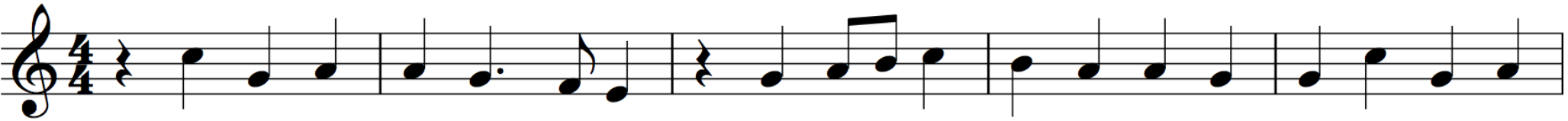

8

12

# Blenheim Palace

2

# Blessed Savior

2

3

8

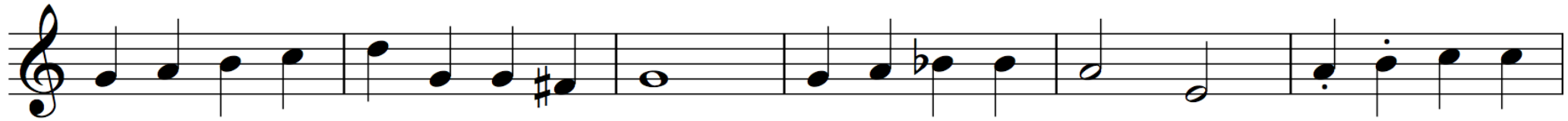

14

# Bovina

2

3

9

15

# Bright in the Silver Light

2

3

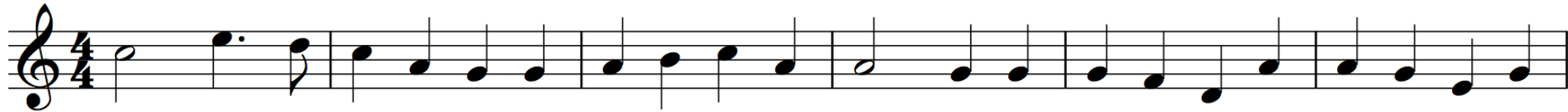

9

14

# Bring Your Vessels

2

# Bringing in the Sheaves

2

3

7

11

13

4/4

4/4

# Bristol Road

2

3

8

14

19

4/4

4/4

# Harmonia

2

3

9

14

# Sabbath

2

3

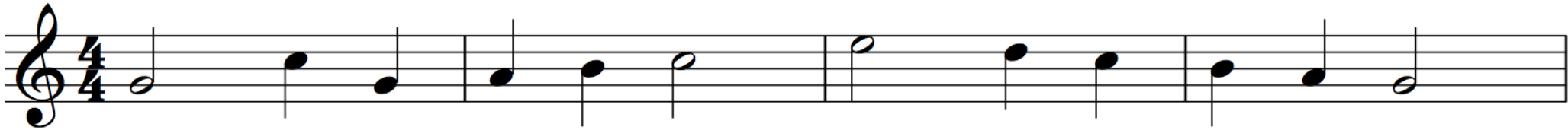

7

# Beloved Sleep

2

# Across the Eastern Hilltops

2

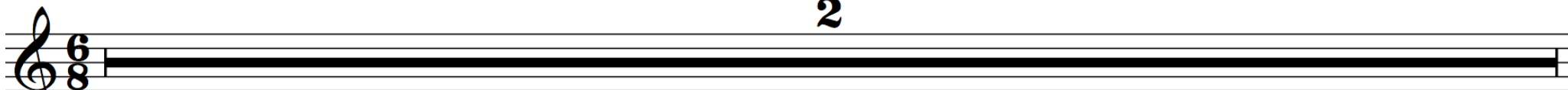

3

9

14

# Beautiful City

2

# Beautiful Little Hands

2

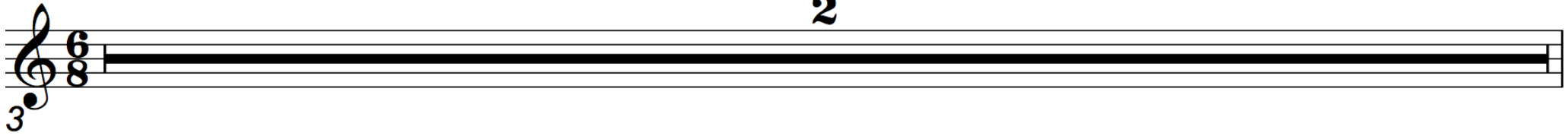

# Beautiful Story to Tell

2

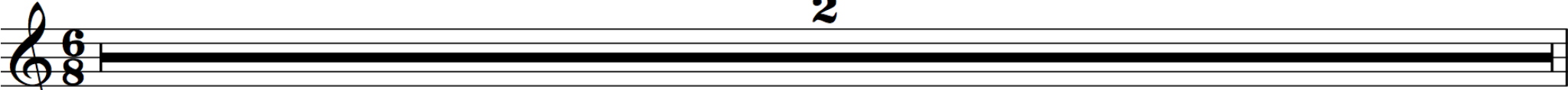

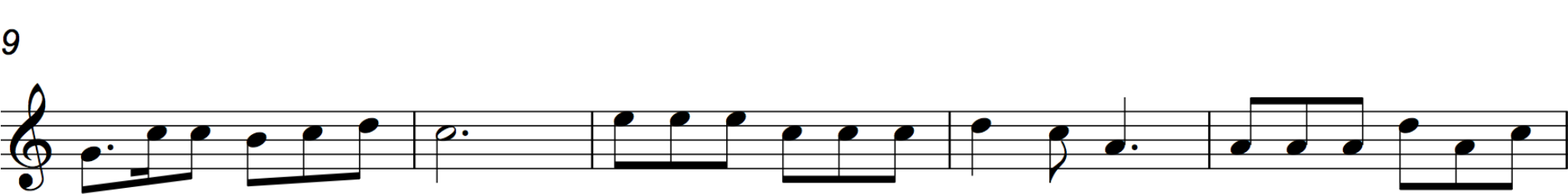

# Beautiful Vale of Rest

2

13

18

23

# Behold He Cometh

2

# Beside the Beautiful River

2

3

9

14

# Bethlehem

2

3

9

14

# Beloved Are We

2

6

10

♪ = ♪.

14

18

